

**Law and Governance**

Direct Line: 01865 252275

E-mail: [lstock@oxford.gov.uk](mailto:lstock@oxford.gov.uk)

**Town Hall**

St. Aldate's  
Oxford OX1 1BX

Central Number: 01865 249811

[www.oxford.gov.uk](http://www.oxford.gov.uk)



Presentation now available



**INVESTORS  
IN PEOPLE**



This page is intentionally left blank

## **Welcome to the Planning Review Committee**

- **This planning committee meeting is held in public, but it is not a public meeting.**
- **There will be opportunity for the public to address the committee on each application.**
- **If you wish to speak for or against a planning application, you will need to have either requested it in advance, or fill out and hand in one of the available speaker forms.**
- **Information on meeting protocol and conduct at committee is set out in the Code of Practice.**
- **You can find a copy of the Code of Practice in the committee agenda, just before the first planning application report.**



[www.oxford.gov.uk](http://www.oxford.gov.uk)



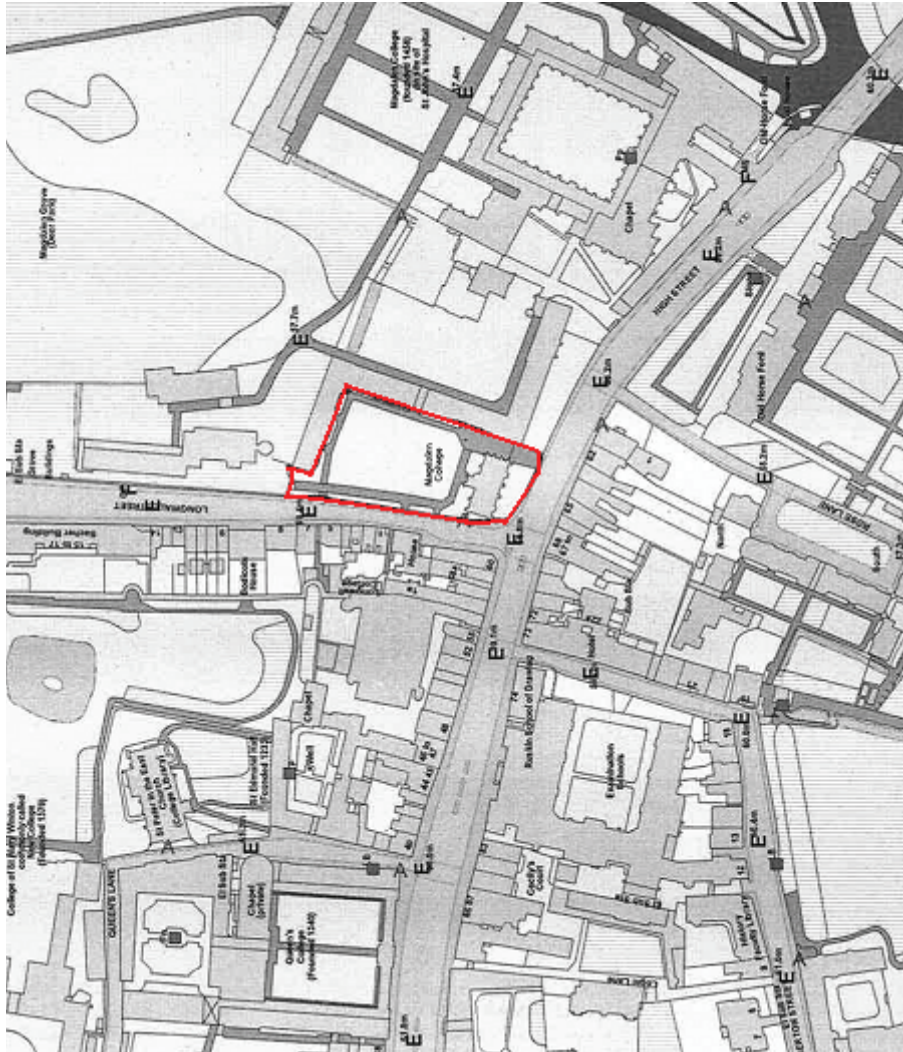







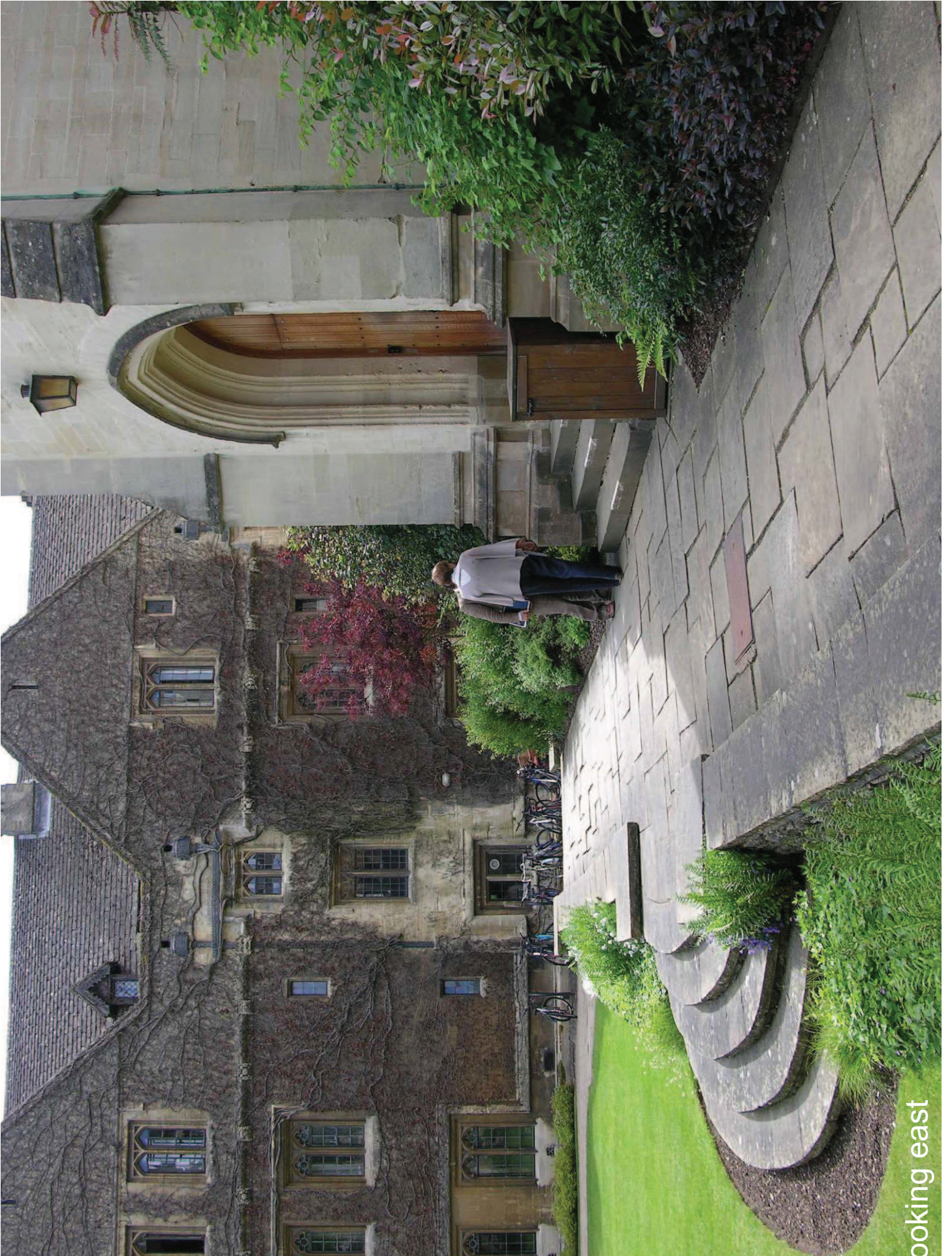





High Street elevation





Ground floor  
showing inserted  
first floor



Staff accommodation

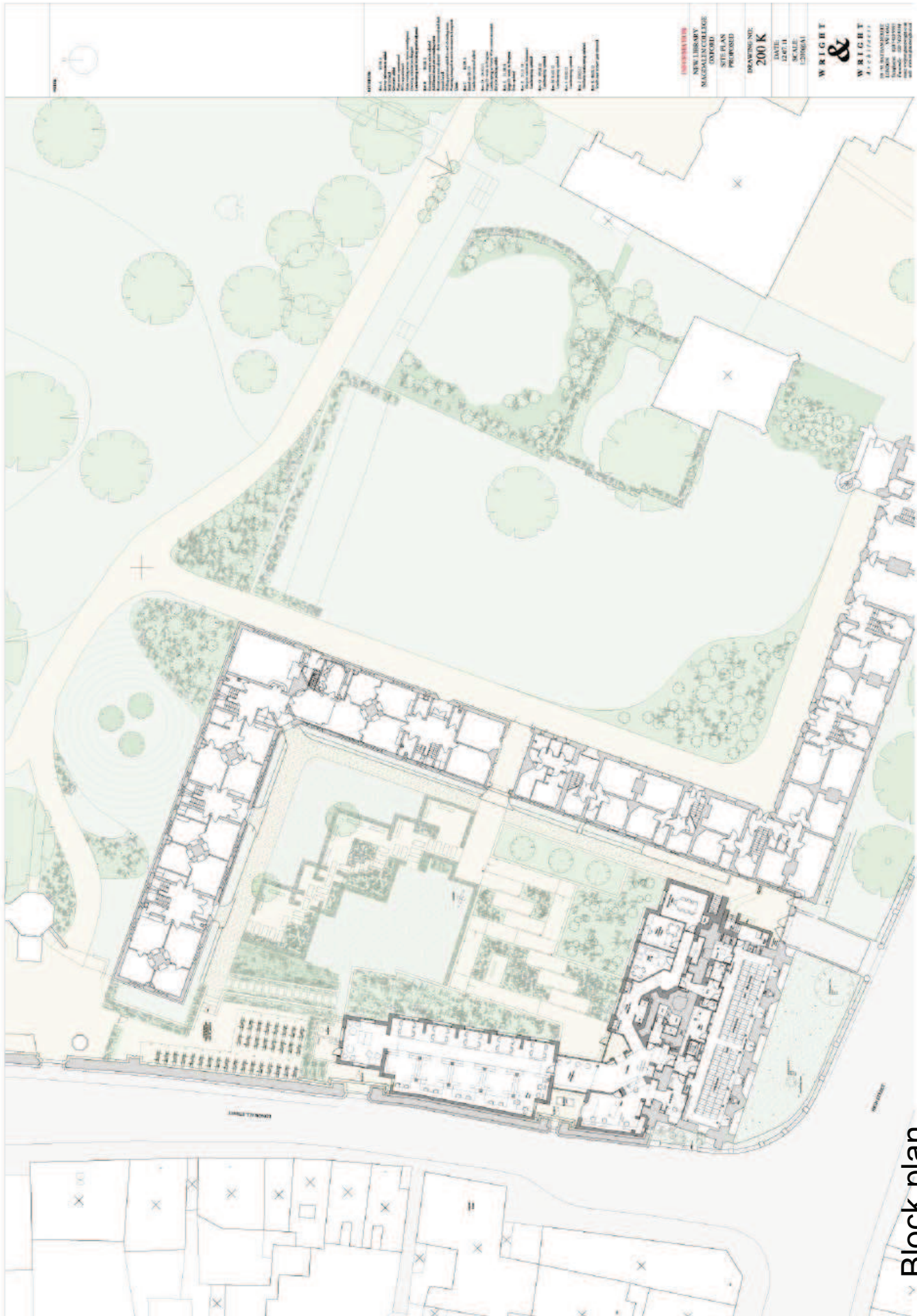

Block plan



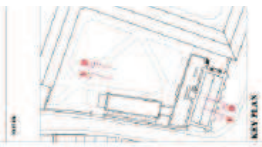

PROJECT: NEW LIBRARY BUILDING  
 ARCHITECT: WRIGHT & PARTNERS  
 DATE: 11/11/11  
 DRAWING NO.: 215 E  
 SCALE: 1/8" = 1'-0"  
 SHEET NO.: 10 OF 10

PROJECT: NEW LIBRARY BUILDING  
 ARCHITECT: WRIGHT & PARTNERS  
 DATE: 11/11/11  
 DRAWING NO.: 215 E  
 SCALE: 1/8" = 1'-0"  
 SHEET NO.: 10 OF 10

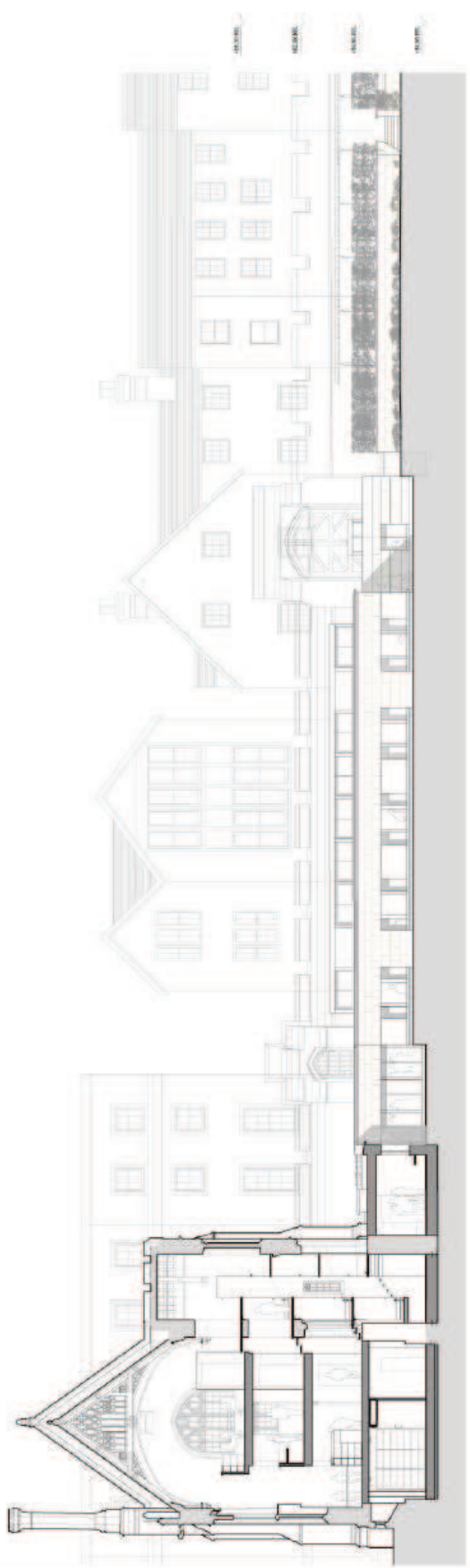
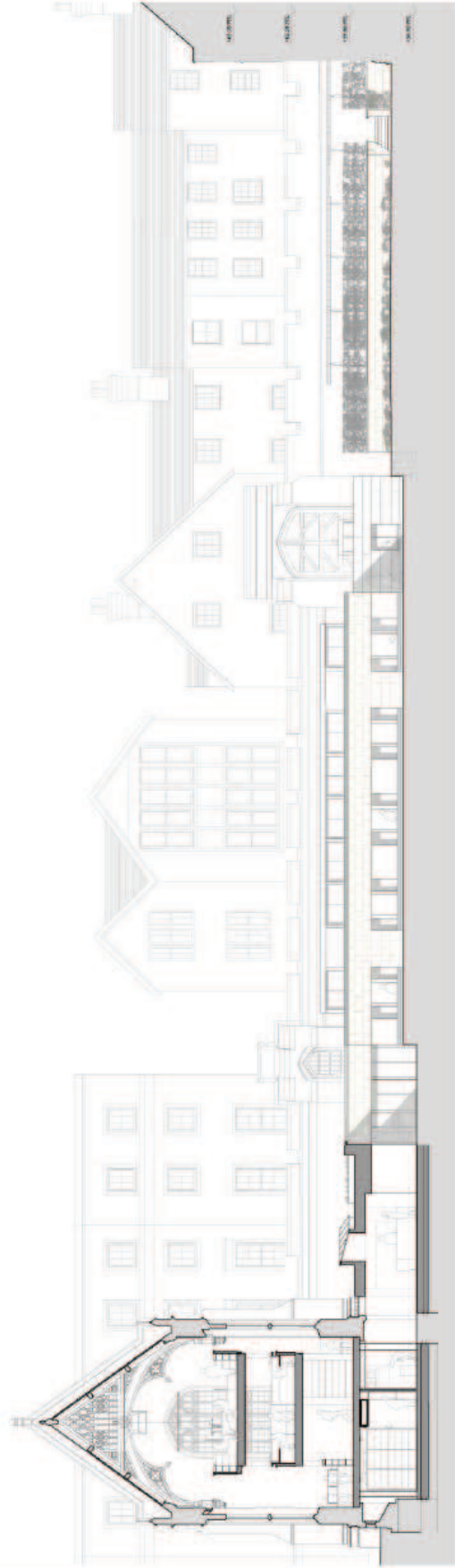

West elevation - proposed

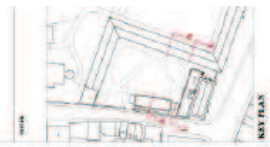

KEY PLAN

ARCHITECT  
 WRIGHT & WRIGHT  
 1000 N. 10TH STREET, SUITE 100  
 DENVER, CO 80202  
 PHONE: 303.733.1111  
 WWW.WRIGHTANDWRIGHT.COM

PROJECT  
 NEW LIBRARY BUILDING  
 NAACIDALEY COLLEGE  
 1000 N. 10TH STREET, SUITE 100  
 DENVER, CO 80202  
 PROPOSED  
 DRAWING NO. 214C  
 DATE 12/11/11  
 SCALE 1/8"=1'-0"  
 LIBRARIAN (L2008)AS  
**WRIGHT & WRIGHT**  
 ARCHITECTS  
 1000 N. 10TH STREET, SUITE 100  
 DENVER, CO 80202  
 PHONE: 303.733.1111  
 WWW.WRIGHTANDWRIGHT.COM

WALL FIN. \_\_\_\_\_  
 ROOF FIN. \_\_\_\_\_  
 FLOOR FIN. \_\_\_\_\_  
 CEILING FIN. \_\_\_\_\_

SECTION A-A

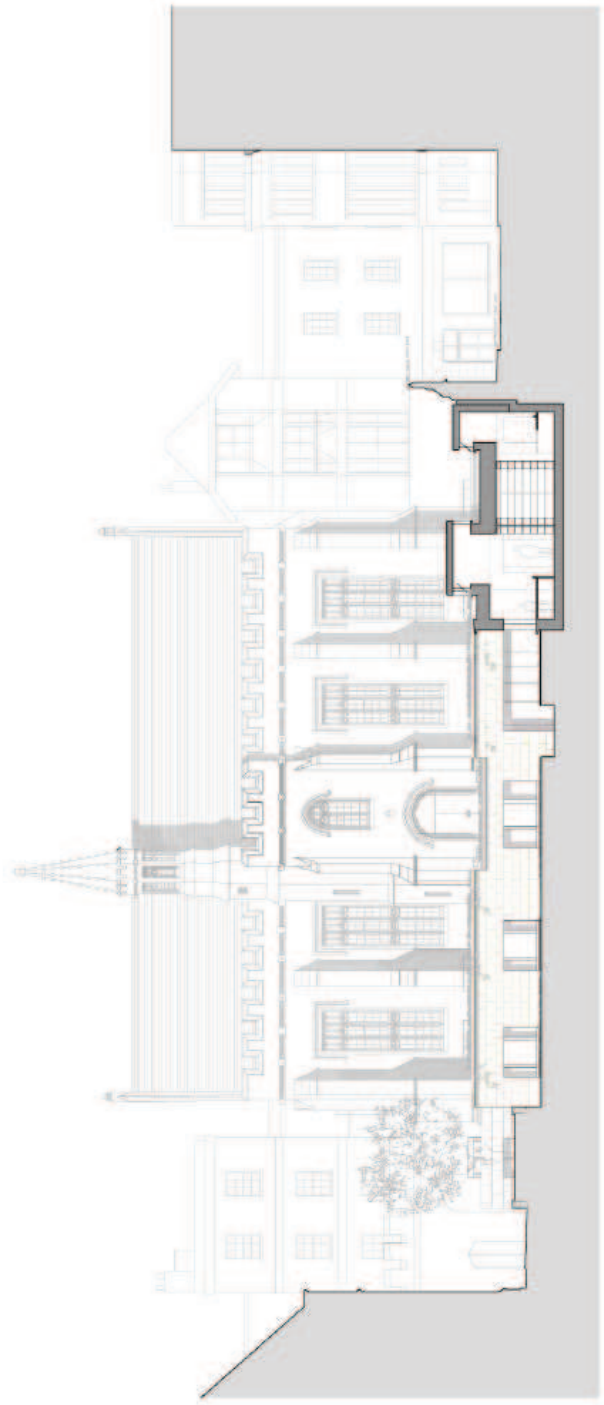

WALL FIN. \_\_\_\_\_  
 ROOF FIN. \_\_\_\_\_  
 FLOOR FIN. \_\_\_\_\_  
 CEILING FIN. \_\_\_\_\_

SECTION L-L

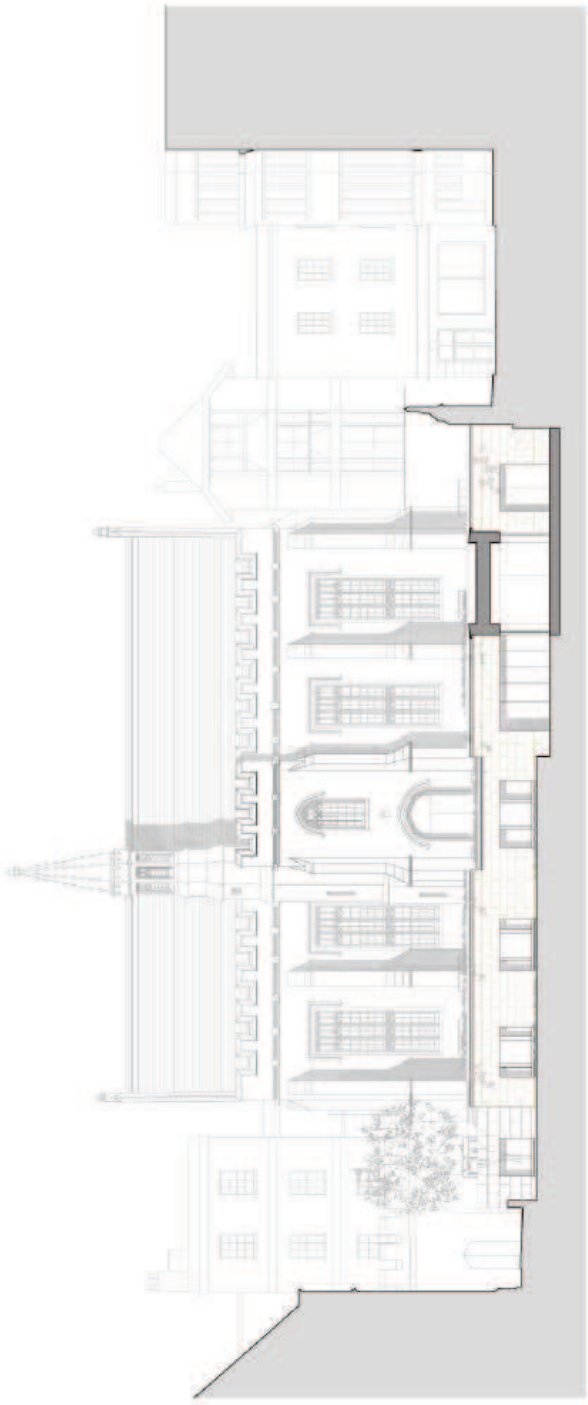

south elevation proposed





Looking south existing





This page is intentionally left blank